

	QUICK START GUIDE GUIDE DE DÉMARRAGE RAPIDE		GUÍA DE INICIO RÁPIDO SCHNELLSTARTANLEITUNG		快速入门指南 빠른 시작 가이드
--	---	--	--	--	---------------------

	Power over Ethernet (POE) Alimentation par Ethernet Alimentación a través de Ethernet Strom über Ethernet 以太网供电 이더넷 전원 장치 (POE)	Network Réseau Red Netzwerk 网络 네트워크	Power Supply (12VDC) Source de courant Fuente de alimentación Stromversorgung 电源 전원 공급 장치
--	---	---	---

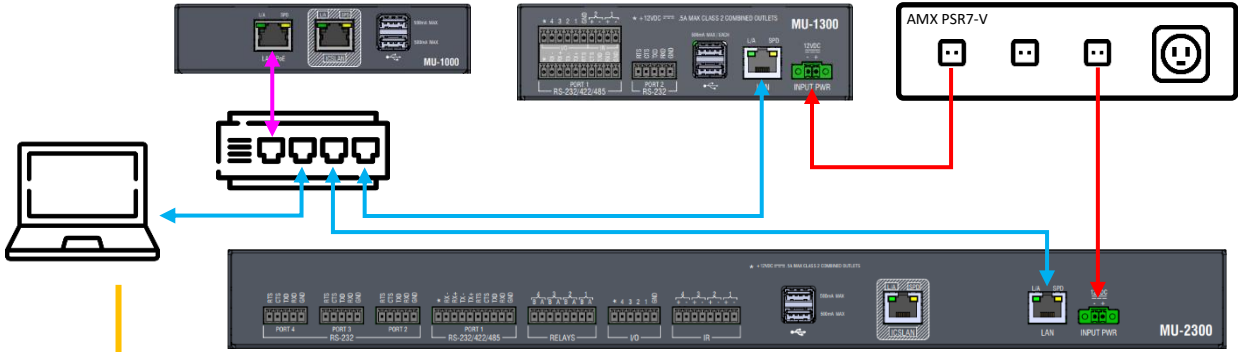

	Download Télécharger Descargar Herunterladen 下载 다운로드
--	--

URL / 网址
<https://www.amx.com/products/manager>

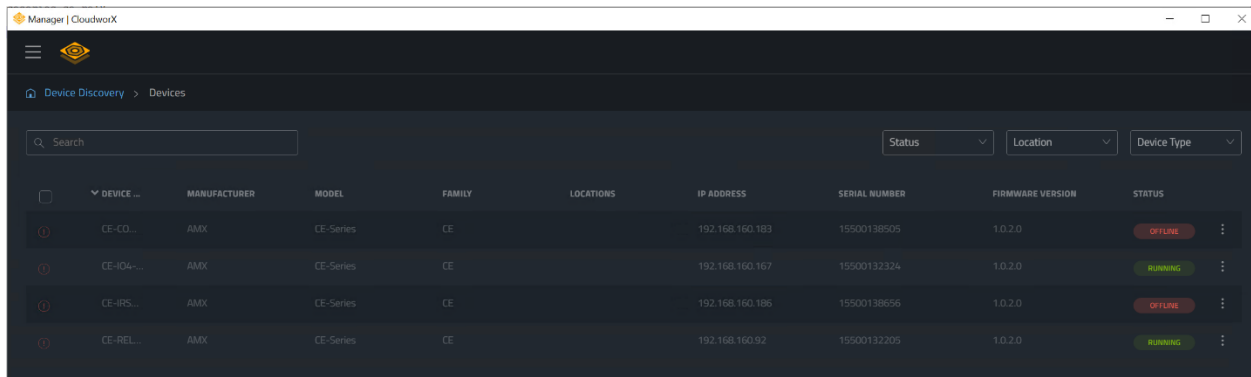

amx.com/warranty



amx.com/support



© 2023 Harman. All rights reserved. SmartScale, NetLinX, Enova, AMX, AV FOR AN IT WORLD, and HARMAN, and their respective logos are registered trademarks of HARMAN. Oracle, Java and any other company or brand name referenced may be trademarks/registered trademarks of their respective companies.

AMX does not assume responsibility for errors or omissions. AMX also reserves the right to alter specifications without prior notice at any time. The AMX Warranty and Return Policy and related documents can be viewed/downloaded at www.amx.com.

3000 RESEARCH DRIVE, RICHARDSON, TX 75082 | AMX.com | 800.222.0193 | 469.624.8000

5142321-00 | REV: A



Last Revised: 2023-08-03